

Patient report

Bio-Rad DATE: 08/20/2019
D-10 TIME: 02:38 PM
S/N: #DJ4I016123 Software version: 4.30-2
Sample ID: 10425710
Injection date 08/20/2019 01:48 PM
Injection #: 14 Method: HbA1c
Rack #: --- Rack position: 3

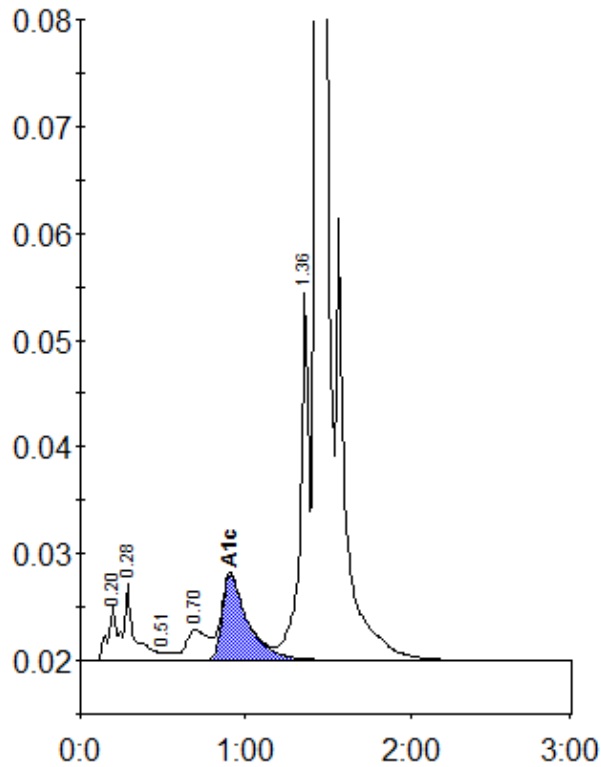

Peak table - ID: 10425710

Peak	R.time	Height	Area	Area %
A1a	0.20	5017	17684	0.8
A1b	0.28	7084	33300	1.5
F	0.51	774	3212	0.1
LA1c/CHb-1	0.70	2846	27290	1.2
A1c	0.91	8041	86980	5.6
P3	1.36	34299	124793	5.7
A0	1.43	609808	1895281	86.6
Total Area:		2188540		

Concentration:	%
A1c	5.6